

10th Anniversary Sale



Rockin  Simmentals

MARCH 16
2024

SATURDAY · 1:00 PM

Carby, Minnesota

Welcome!

10th Annual Rockin H Simmental Production Sale 2024



Wow! It is hard to believe that it has been 10 years already and we have made it back to March. Time sure does seem to fly! After going through last year's winter that seemed to be a never ending battle of moving snow and bedding cattle, it is nice to receive a much needed break from Mother Nature. We couldn't be more blessed to have received a winter that is mild tempered so far.

A little bit about our operation . . . Our operation consists of a cow/ calf, seedstock, feeder calf to feedlot operation between three farms that are currently in it's fourth generation and the fifth generation being raised up in our operation. We live near Canby MN, located in southwest Minnesota next to the Buffalo Ridge and South Dakota. Now is a great time to be in the cattle business with feeder calves selling for all time high prices and the bred cattle market setting records across the country, along with investing in high quality genetics. The sale cattle offering is some of the highest quality that we have ever offered up for sale.



The bulls have once again been tested for Homozygous Black/Polled traits, along with a select few Genomically enhanced traits. The bulls have been scanned again and the data will be available online and the day of the sale along with scrotal measurements and fertility testing done prior to the sale. We have decided again to offer up a select few open heifers that were pulled right off the very top of the replacement heifer pen. They are of the highest quality we have offered with donor potential.



We will keep and feed bulls for you until April 16th free of charge if unable to take bulls right away. We will deliver bulls to the surrounding states free of charge and can assist you in trucking arrangements if needed. The sale will be on DV Auction for online bidding and cattle viewing if you are unable to attend the sale in person. Our passion is raising Simmental cattle and working for our customers. We love to talk cattle and would love to hear from you if you have any questions. If you would like to stop out and view cattle prior to the sale, get ahold of us as we would be happy to show you around.



Our guest consignor is Nemitz Cattle Company who brings an offering of Simmental bulls to the pens as well. Be sure to check them out.



Thank you to everyone for joining us at our 10th anniversary sale this year online or in person. We couldn't do what we love without the support of our fellow cattleman and women.

ROCKIN H SIMMENTALS
Matt and Holly Hoffman
Chuck and Lorie Hoffman

Rockin H Simmentals Annual Production Sale

At the Farm, 2569 220th Street, Canby, MN 56220

Motel Headquarters:

Canby Inn & Suites • 507-223-6868 • 127 1st St W, Canby, MN 56220

Terms & Conditions:

All cattle sell under the Terms & Conditions of the American Simmental Association.

EPDs:

EPDs listed are BOLT 2-22-24 numbers. Please note EPDs may change from the time sale catalog is printed until registration papers are transferred.

Sale Order & Updates:

Additional information and sale order can be found on the Eberspacher Enterprises website or Facebook page. Download the EE smart phone APP for all current sale information!

Announcements:

Announcements made sale day and from the auction block during the sale take precedence over printed material associated with this sale. Anyone attending this sale attends at their own risk. Breeder or any of sales force will not be held responsible for any personal injury for attending this sale.

Trucking:

Breeder and sales force will assist buyers in coordinating and making the most economical trucking arrangements possible.

Insurance:

Insurance available sale day through sale management.

Auctioneer: Col. Dustin Carter 712-898-9972

Photos & Videos: Chance Ujzdowski 920-740-7536

Marketing Representatives:

Val Eberspacher, EE Sales 612-805-7405
Chance Ujzdowski 920-740-7536
Kelly Schmidt, Special Assignment..... 406-599-2395
Andrew Swanson, AgriMedia Group..... 507-829-4133
Kipp Julson 605-351-9088
Grady Ruble..... 507-402-6418

Keep N Feed Program:

Rockin H Simmentals will feed them free of charge until April 1st. Delivery is expected at that time. Bulls will be charged \$3.00/day after April 1st. Contact breeder for more information. We will deliver bulls free of charge within 250 miles.

DVAuction
Broadcasting Real-Time Auctions
Visit www.DVAuction.com
and Register Today!

For General Questions Please Contact Our Office:
(402) 316-5490 or support@dvauction.com

**Take your bull home sale day
and receive a \$100 discount!**

Rockin H Simmentals will retain 1/3 semen interest in
all their bulls selling.



Matt & Holly Hoffman, Canby, MN
Matt 507-530-2600
Holly 507-530-2284
Chuck & Lorie Hoffman, Porter, MN
Cell 507-530-1814

GUEST BREEDERS: NEMITZ CATTLE COMPANY

Sale Schedule:

Friday, March 15th

Viewing of Sale Cattle

...

Saturday, March 16th

8:00 AM

Viewing of Sale Cattle

11:00 AM

Complimentary Lunch Served

1:00 PM

Rockin H Simmentals 2024
10th Annual Production Sale
(Video Sale)

Sale Day Phones:

Matt Hoffman 507-530-2600
Chuck Hoffman 507-530-1814
Val Eberspacher 612-805-7405
Gabby Nemitz 507-828-6778

**SCAN DATA WILL BE AVAILABLE THE
WEEK OF THE SALE.**

Message from Sale Management:

Welcome to the Rockin H 10th Anniversary Production Sale!

We would like to extend this invitation to all of you to join the Hoffman family and all of us on the Rockin H team to the 10th anniversary sale. You will find this year, the most consistent set of powerhouse bulls that would be hard to find anywhere. Matt has stepped up to the plate with this offering! Red and black bulls that are impressive from head to tail while offering big tops and sound structured cattle that will cover ground and withstand the long haul. The bonus for this anniversary sale is the fact you can invest in full sibs to the \$95,000 rockstar Rockin H Captivate. These genetics are lined up to advance any progressive breeding program. The Rockin H ladies are also very impressive with strong family trees to back them up.

Matt & Holly are setting the bar high this year and excited to share their powerhouse genetics with you. Please feel free to reach out to the Hoffman crew or us if you need assistance with choices. Come early as Holly always has a wonderful meal waiting for you!

Sincerely,
Eberspacher Enterprises Inc



Sale Managers, Val & Lori Eberspacher
507-532-6694 or Val Cell 612-805-7405



Full Brothers to Rockin H Captivate J15



The wait is over and the excitement and anticipation is over. We have been hanging onto these three full brothers to Captivate, the 95,000 dollar bull that we sold in our 2022 sale to Lazy C Diamond Ranch and Bichler Simmentals. We've been waiting for this day for too long. Rockin H Captivate has risen straight to the top in the Red Simmental world and has commanded the attention of our country's top breeders in a short time. Captivate's offspring have been in high demand topping sales across the country and he has only been out for a short time. To say we have been blessed to have raised a bull of this caliber is an understatement. To have had so many people reach out to us about Captivate is truly an honor and a humbling experience to be a part of. These 3 full sibs are a statement made by their dam Rockin H Ms.Carolina with her ability to produce the country's top red Simmental bull and showing she can produce some great ones again. We look forward to the future of what this great donor can do for our industry again.

1 *Rockin H Mr. Loverboy L82*

Red Homo Polled
 Purebred SM ~ ASA#4303089
 BD: 2/17/23 ~ Tattoo: L82
 Act BW: 88 ET ~ Adj WW: 929
 Adj YW: 1346

CE	BW	WW	YW	ADG	MCE	Milk	MWW	Stay
11	3.6	103	153	.31	5	30	82	14
DOC	CW	YG	Marb	BF	REA	API	TI	
17.3	3.8	-.40	.34	-.091	.82	145	98	

Pedigree for Lots 1-3:
 HTP/SVF Duracell T52
THSF Lover Boy B33
 RP/MP Right To Love 015U
 CCR Cowboy Cut 5048Z
Rockin H Ms.Carolina
 Rockin H Miss Y391



Rockin H Ms. Carolina
Dam of Lots 1-3

2 Rockin H Mr. Loverboy L79

Hetero Black Homo Polled
Purebred SM ~ ASA#4303034
BD: 2/16/23 ~ Tattoo: L79
Act BW: 85 ET ~ Adj WW: 832
Adj YW: 1154

CE	BW	WW	YW	ADG	MCE	Milk	MWW	Stay
10	.8	86	122	.22	5	30	73	15
DOC	CW	YG	Marb	BF	REA	API	TI	
16.6	17.7	-.35	.30	-.077	.60	140	89	

We think these 3 brothers are all very good but different in their overall design. Lot 1 is the most like Captivate in his make up but with more power and length in his design. Made with awesome feet and legs that are super sound, easy moving and completed with an excellent disposition. He has a world of potential and could follow right in his brother's footsteps. Look him up sale day as he is a ranch and visitor favorite. L86, Lot 3, is built with more rib shape and depth than the others. He also has a cool blaze face, excellent structured and is sound. L79, Lot 2, is the more stylish one of the 3 brothers but just in the jet black package.

3 Rockin H Mr. Loverboy L86

Red Homo Polled
Purebred SM ~ ASA#4303068
BD: 2/18/23 ~ Tattoo: L86
Act BW: 85 ET ~ Adj WW: 807
Adj YW: 1185

CE	BW	WW	YW	ADG	MCE	Milk	MWW	Stay
13	.2	86	123	.23	7	30	73	19
DOC	CW	YG	Marb	BF	REA	API	TI	
16.3	21.6	-.30	.11	-.051	.70	143	85	



THSF Lover Boy B33,
Sire of Lots 1-3



Rockin H Ms. Carolina is natural calf and the youngest bull in the offering this year. He performed really well at weaning time ranking first in his group and rounding out in the top five at yearling weight time. Ranking in the top 2% for weaning and top 5% at yearling weight EPDs. Cut from the same mold and factory as his extremely popular maternal brother Rockin H Captivate.



Rockin H Ms. Carolina Dam

4 Rockin H Mr. Outlaw L143

Homo Black Homo Polled
Purebred SM ~ ASA#4303115
 BD: 3/25/23 ~ Tattoo: L143
 Act BW: 88 ~ Adj WW: 977
 Adj YW: 1255

CE	BW	WW	YW	ADG	MCE	Milk	MWW	Stay
10	3.2	101	149	.30	5	23	74	14
DOC	CW	YG	Marb	BF	REA	API	TI	
14.1	26.7	-.54	.12	-.104	1.08	131	91	

CDI Innovator 325D
Rockin H Mr. Gus G83
 HSF Julie Ann B408
 CCR Cowboy Cut 5048Z
Rockin H Ms. Carolina
 Rockin H Miss Y391

Sons of Captivate



5 Rockin H Mr. Captivate L91

Red Homo Polled
1/2 SM 1/2 CS
ASA#4303025
 BD: 2/20/23 ~ Tattoo: L91
 Act BW: 86 ~ Adj WW: 880
 Adj YW: 1227

CE	BW	WW	YW	ADG	MCE	Milk	MWW	Stay
14	.5	86	127	.25	8	30	73	10
DOC	CW	YG	Marb	BF	REA	API	TI	
13.2	2.9	-.46	.05	-.091	.86	113	80	

THSF Lover Boy B33
Rockin H Captivate J75
 Rockin H Ms. Carolina
Rockin H Ms. A25

Captivate son that performed in the top at weaning and yearling weight time. He is a longer, bigger framed made bull.



6 Rockin H Mr. Captivate L98

Black Homo Polled
Purebred SM
ASA#4303044
 BD: 2/25/23 ~ Tattoo: L98
 Act BW: 87 ~ Adj WW: 759
 Adj YW: 1203

CE	BW	WW	YW	ADG	MCE	Milk	MWW	Stay
14	.3	82	123	.26	7	21	62	17
DOC	CW	YG	Marb	BF	REA	API	TI	
16.0	21.1	-.49	.33	-.078	1.07	152	88	

THSF Lover Boy B33
Rockin H Captivate J75
 Rockin H Ms. Carolina
 IR Imperial D948
Rockin H Ms Imperial G54
 Rockin H Red Lady

A real complete built Captivate son that catches your attention in the bull pen. Thick, wide based, heavy muscled, free moving herd bull prospect that has all the right parts to produce a killer set of red feeder calves and fancy open heifers.

Sons of THSF Lover Boy



7 Rockin H Mr. Loverboy L70

Homo Black Homo Polled
 3/4 SM 1/4 AN ~ ASA#4303007
 BD: 2/14/23 ~ Tattoo: L70
 Act BW: 87 ~ Adj WW: 854
 Adj YW: 1264

CE	BW	WW	YW	ADG	MCE	Milk	MWW	Stay
11	1.5	84	122	.24	3	26	67	14
DOC	CW	YG	Marb	BF	REA	API	TI	
12.9	28.4	-.22	.16	-.046	.57	119	78	

HTP/SVF Duracell T52
THSF Lover Boy B33
 RP/MP Right To Love 015U
 Dameron First Impression
Rockin H Ms. Dakota D07
 HSF Julie Ann B408

A herd favorite out of a great cow family! He is made super deep and bold in his rib, square hiped and super cool fronted... excellent from the ground up. Use this bull to inject style and growth. Ranking 2nd in the group for yearling weight.

8 Rockin H Mr. Lucky L43

Homo Black Homo Polled
Purebred SM
 ASA#4198804
 BD: 2/8/23 ~ Tattoo: L43
 Act BW: N/A ~ Adj WW: 666
 Adj YW: 1290

CE	BW	WW	YW	ADG	MCE	Milk	MWW	Stay
13	.3	80	114	.21	5	27	67	14
DOC	CW	YG	Marb	BF	REA	API	TI	
14.1	18.0	-.38	.30	-.078	.68	139	86	

HTP/SVF Duracell T52
THSF Lover Boy B33
 RP/MP Right To Love 015U
 WLE Uno Mas X549
WISH Bright Idea
 WISH Just Imagine

Purebred Lover Boy son out of my son's show cow we purchased from Wishing Well Simmentals a few years ago that has done an excellent job raising her calves. A herd bull built with extra style.



9 NEMZ Lover Boy L09

Red Polled
Purebred SM
 ASA#4329429
 BD: 2/1/23 ~ Tattoo: L09
 Act BW: 70 ~ Adj WW: 595
 Adj YW: N/A

CE	BW	WW	YW	ADG	MCE	Milk	MWW	Stay
15	-2.4	74	109	.22	6	26	64	13
DOC	CW	YG	Marb	BF	REA	API	TI	
14.1	19.3	-.37	.20	-.073	.73	138	83	

HTP/SVF Duracell T52
THSF Lover Boy B33
 RP/MP Right To Love 015U
 W/C Executive Order 8543B
HILB/MBCC Princess Merinda
 HILB Fairy Tale B5

A standout red Loverboy son that is a great herd bull prospect. Check out those CE and BW EPDS, turn him out with the heifers and let him do all the work.



HILB/MBCC Princess Merinda, Dam



Sons of Mr SR 71 Right Now



10 Rockin H Mr. Rightnow L17

Hetero Black Homo Polled
Purebred SM ~ ASA#4310912
 BD: 2/2/23 ~ Tattoo: L17
 Act BW: 85 Twin ~ Adj WW: 780
 Adj YW: 1207

CE	BW	WW	YW	ADG	MCE	Milk	MWW	Stay
13	-.1	84	123	.24	8	24	66	14
DOC	CW	YG	Marb	BF	REA	API	TI	
13.3	25.7	-.47	.08	-.091	.98	131	83	

Hook's Bozeman 8B
Mr SR 71 Right Now E1538
 Miss SR C1538
 LLSF Charged Up D66
Rockin H Ms. Highclass H11
 Rockin H Ms.Fakota F37

Purebred Right Now son that goes back to our F37 donor we sold in our production sale a few years ago.



11 Rockin H Mr. Rightnow L02

Homo Black Homo Polled
Purebred SM
ASA#4303107
 BD: 1/13/23 ~ Tattoo: L02
 Act BW: 75 ~ Adj WW: 708
 Adj YW: 1196

CE	BW	WW	YW	ADG	MCE	Milk	MWW	Stay
14	-1.5	74	114	.25	10	23	60	14
DOC	CW	YG	Marb	BF	REA	API	TI	
13.3	23.0	-.49	.11	-.094	.99	136	81	

Hook's Bozeman 8B
Mr SR 71 Right Now E1538
 Miss SR C1538
 Rockin H Mr.Darkhorse
Rockin H Ms. H103
 Rockin H Ms.Tanker B125

Long, sound, big footed type of bull... a top ranking calving ease and birth weight. He is a calving ease heifer bull.



12 Rockin H Mr. Rightnow L06

Homo Black Homo Polled
3/4 SM 5/32 AN 3/32 CS
ASA#4303111
 BD: 1/31/23 ~ Tattoo: L06
 Act BW: 85 ~ Adj WW: 832
 Adj YW: 1190

CE	BW	WW	YW	ADG	MCE	Milk	MWW	Stay
12	.5	80	122	.26	8	22	62	13
DOC	CW	YG	Marb	BF	REA	API	TI	
12.9	26.3	-.41	.19	-.088	.82	121	79	

Hook's Bozeman 8B
Mr SR 71 Right Now E1538
 Miss SR C1538
 Rockin H Mr.Darkhorse
Rockin H Ms. Darkhorse J104
 Rockin H Black Velvet

A thick, deep ribbed, stout made Right Now son that excelled at weaning off of a first calf heifer.



13 *Rockin H Mr. Right Now L22*

Homo Black Baldy Homo Polled Purebred SM ~ ASA#4303056
 BD: 2/4/23 ~ Tattoo: L22
 Act BW: 80 ~ Adj WW: 823
 Adj YW: 1233

CE	BW	WW	YW	ADG	MCE	Milk	MWW	Stay
14	-.8	81	126	.29	8	22	62	14
DOC	CW	YG	Marb	BF	REA	API	TI	
14.1	26.7	-.48	.12	-.102	.92	137	84	

Hook's Bozeman 8B
Mr SR 71 Right Now E1538
 Miss SR C1538
 Rockin H Mr.Conley
Rockin H Ms.Conway G161
 Rockin H Ms.Daisy D17

A real eye catcher type of bull that posts a complete EPD profile and excelled at weaning. Sound, long, cool fronted and a purebred.

14 *Rockin H Ms. Rightnow L19*

Hetero Black Baldy Homo Polled Purebred SM ASA#4303075
 BD: 2/3/23 ~ Tattoo: L19
 Act BW: 80 ~ Adj WW: 779
 Adj YW: 1189

CE	BW	WW	YW	ADG	MCE	Milk	MWW	Stay
12	.4	81	124	.27	8	20	60	12
DOC	CW	YG	Marb	BF	REA	API	TI	
13.4	21.1	-.54	.11	-.113	.94	128	82	

Hook's Bozeman 8B
Mr SR 71 Right Now E1538
 Miss SR C1538
 DMCC/Wood Fully Loaded 39D
Rockin H Ms. Fullyloaded J56
 Rockin H Ms.A62

Real eye catching blaze faced herd bull that is super thick, wide topped and based, big country type of bull. He will produce some great feeder calves and replacement heifers.



15 *NEM2 Right Now LOS*

Black Polled Purebred SM ASA#4329428
 BD: 1/29/23 ~ Tattoo: L05
 Act BW: 90 ~ Adj WW: 632
 Adj YW: N/A

CE	BW	WW	YW	ADG	MCE	Milk	MWW	Stay
12	.5	77	117	.25	8	25	62	12
DOC	CW	YG	Marb	BF	REA	API	TI	
14.2	16.5	-.56	.20	-.103	1.06	131	81	

Hook's Bozeman 8B
Mr SR 71 Right Now E1538
 Miss SR C1538
 W/C BF Innocent Man
HILB/SHER Angelic Grace
 AJE Miss Gracie Y7

This dude's mom has never missed with her bull calves and this Right Now son is no exception. He's a nice long bodied, easy moving bull with a balanced set of EPDs to go with it.



AJE Miss Gracie Y7, Grandam





A purebred Right Now son that is very complete in his design... or made like we like them around here is probably better terminology. Super thick, stout, wide topped and easy moving with a great set of feet and legs plus excelling from weaning to yearling weight. A scale pounder type of herd bull that will bring you more profitability come weaning time.

16 Rockin H Mr. Right Now L37

Homo Black Homo Polled Purebred SM ~ ASA#4303097
 BD: 2/6/23 ~ Tattoo: L37
 Act BW: 80 ~ Adj WW: 865
 Adj YW: 1247

CE	BW	WW	YW	ADG	MCE	Milk	MWW	Stay
13	-.3	90	134	.28	9	25	70	14
DOC	CW	YG	Marb	BF	REA	API	TI	
14.1	26.2	-.49	.17	-.095	1.00	140	90	

Hook's Bozeman 8B
Mr SR 71 Right Now E1538
 Miss SR C1538
 OMF Epic E27
Rockin H Ms. Epic J09
 Rockin H Ms.Boise G52



17 Rockin H Mr. Rightnow L63

Homo Black Homo Polled Purebred SM
ASA#4303073
 BD: 2/13/23 ~ Tattoo: L63
 Act BW: 75 ~ Adj WW: 778
 Adj YW: 1180

CE	BW	WW	YW	ADG	MCE	Milk	MWW	Stay
14	-.4	83	127	.27	8	23	65	15
DOC	CW	YG	Marb	BF	REA	API	TI	
15.2	23.5	-.44	.22	-.087	.89	143	87	

Hook's Bozeman 8B
Mr SR 71 Right Now E1538
 Miss SR C1538
 THSF Lover Boy B33
Rockin H Ms. Loverboy J29
 ES Y61

Here is a real attractive made, cool fronted, sound Right Now son out of a first calf heifer with a well balanced EPD profile.



18 Rockin H Mr. Hartland L23

Homo Black Homo Polled 3/4 SM 1/4 AN
ASA#4303114
 BD: 2/4/23 ~ Tattoo: L23
 Act BW: 77 ~ Adj WW: 775
 Adj YW: 1208

CE	BW	WW	YW	ADG	MCE	Milk	MWW	Stay
17	-1.3	76	120	.28	11	25	63	23
DOC	CW	YG	Marb	BF	REA	API	TI	
12.2	22.1	-.17	.36	-.020	.54	160	83	

TJ Heisman 388F
KBHR Hartland H100
 KBHR E084
 TJ Makers Mark 215Y
DJF D6115
 DJF A345

Hartland son out of D6115, a cow we purchased off of Double J Farms as a bred that did a great job raising her calf. Calving ease heifer bull with CE in top 10% and an actual birth weight of 77 pounds.



The only LCDR Favor of the bunch... but a good one! Bred for performance ranking in the top 2% and 3% for weaning and yearling weight and it showed at weaning time with him ranking 2nd and 4th at yearling weight time. Outcross pedigree option to most.

19 Rockin H Mr. Favor L77

Homo Black Homo Polled
 3/4 SM 1/4 AN ~ ASA#4303023
 BD: 2/16/23 ~ Tattoo: L77
 Act BW: 88 ~ Adj WW: 913
 Adj YW: 1257

CE	BW	WW	YW	ADG	MCE	Milk	MWW	Stay
9	1.7	99	154	.35	4	18	67	18
DOC	CW	YG	Marb	BF	REA	API	TI	
15.0	41.6	-.35	.34	-.065	.99	142	91	

LCDR Witness 541C
LCDR Favor 149F
 WS Miss Sugar C4
 J Bar J Nightride 225Z
Rockin H Ms.Eliza E55
 Rockin H Ms.Clubqueen



LCDR Favor 149F, Sire



Mr. Outlaw has been a ranch favorite since day one and he keeps getting better and better. He is a super attractive, eye catching herd bull that grabs your attention with ease. Huge topped, bold, deep ribbed, large footed super sound that is excellent in his hoof shape and design. Out of a top producing Olie cow that has produced her share of sale toppers in the past. Mr. Outlaw excelled to the top of the pack from weaning to yearling ranking first in the group. This guy has a bright future.

20 Rockin H Mr. Outlaw L66

Homo Black Homo Polled
 Purebred SM ~ ASA#4302997
 BD: 2/13/23 ~ Tattoo: L66
 Act BW: 90 ~ Adj WW: 859
 Adj YW: 1299

CE	BW	WW	YW	ADG	MCE	Milk	MWW	Stay
9	1.8	88	134	.29	4	20	63	14
DOC	CW	YG	Marb	BF	REA	API	TI	
13.8	39.6	-.67	.08	-.137	1.42	127	84	

Rubys Turnpike 771E
KRJ Dakota Outlaw G974
 BRKC Daphne DY37
 Ellingson Legacy M229
LHT Ms Olie 233Y
 LHT Ms Worth 277W



KRJ Dakota Outlaw, Sire

Sons of TJ Power Play



21 Rockin H Mr. Powerplay L03

Homo Black Baldy Homo Polled
Purebred SM ~ ASA#4303014
 BD: 1/25/23 ~ Tattoo: L03
 Act BW: 77 ~ Adj WW: 782
 Adj YW: 1198

CE	BW	WW	YW	ADG	MCE	Milk	MWW	Stay
13	-.5	80	120	.25	7	24	64	16
DOC	CW	YG	Marb	BF	REA	API	TI	
12.6	33.0	-.34	.22	-.063	.86	143	85	

Hook's Eagle 6E
TJ Power Play 422H
 TJ 12D
 Hook's Broadway 11B
Rockin H Ms. Elsa E18
 KGH Miss Epic 4125B

Purebred Powerplay son marked with a cool blaze face. He is a stout, thick, rugged herd bull prospect that weaned off at 845 pounds.



22 Rockin H Mr. Powerplay L04

Homo Black Homo Polled
Purebred SM
ASA#4302984
 BD: 1/24/23 ~ Tattoo: L04
 Act BW: 75 ~ Adj WW: 780
 Adj YW: 1179

CE	BW	WW	YW	ADG	MCE	Milk	MWW	Stay
14	-.5	80	127	.30	6	23	62	15
DOC	CW	YG	Marb	BF	REA	API	TI	
12.8	35.3	-.34	.20	-.061	.91	142	85	

Hook's Eagle 6E
TJ Power Play 422H
 TJ 12D
 JF Rancher 222Z
Rockin H Ms. Emmarae
 HS/HSF Ultrastar U14K

Stout made Power Play son out of Rockin H Ms. Emmarae. A maternal brother to Rockin H Mr. Smoke Show, a bull we sold to Hart Simmentals a few years ago.



HS/HSF Ultrastar U14K, Grandam



23 Rockin H Mr. Powerplay L21

Homo Black Homo Polled
3/4 SM 1/4 CS
ASA#4302990
 BD: 2/3/23 ~ Tattoo: L21
 Act BW: 100 ~ Adj WW: 836
 Adj YW: 1242

CE	BW	WW	YW	ADG	MCE	Milk	MWW	Stay
9	1.9	89	133	.28	5	25	69	14
DOC	CW	YG	Marb	BF	REA	API	TI	
12.6	37.7	-.37	.08	-.073	.94	125	84	

Hook's Eagle 6E
TJ Power Play 422H
 TJ 12D
 TNT Tanker U263
Rockin H Ms. Tinker
 W69

A powerhouse of a herd bull out of a top producing cow on the ranch. Super thick, heavy muscled, big bold ribbed and sound moving. . . just loaded with power type of bull. Another top performing Power Play son that will produce the sale topping feeder calves.

24 Rockin H Mr. Powerplay L83

Homo Black Homo Polled
3/4 SM 5/32 AN 3/32 CS
ASA#4303002

BD: 2/18/23 ~ Tattoo: L83
Act BW: 78 ~ Adj WW: 758
Adj YW: 1140

Hook's Eagle 6E
TJ Power Play 422H
TJ 12D
Mr NLC Bismark 07Z
Rockin H Ms. Bisse F96
Miss Bali 419B

CE	BW	WW	YW	ADG	MCE	Milk	MWW	Stay
15	-1.0	74	111	.23	8	20	57	15
DOC	CW	YG	Marb	BF	REA	API	TI	
12.2	26.6	-.35	.24	-.057	.87	131	78	

Homozygous Black and Homozygous Polled Power Play son out of a Bismark cow.



Sons of LCDR Affirm

25 Rockin H Mr. Affirmed L11

Homo Black Homo Polled
5/8 SM 3/8 AN ~ ASA#4303077
BD: 2/2/23 ~ Tattoo: L11
Act BW: 90 ~ Adj WW: 857
Adj YW: 1206

CE	BW	WW	YW	ADG	MCE	Milk	MWW	Stay
13	.9	97	147	.32	6	24	72	17
DOC	CW	YG	Marb	BF	REA	API	TI	
13.2	53.3	-.17	.52	-.039	.80	153	96	

EGL Firesteel 103F
LCDR Affirmed 212H
WS Miss Sugar C4
W/C United 956Y
Rockin H Ms. United D80Z
LHT Ms Upgrade 80Z

A phenotypic and genotypic standout! Packed with muscle and style... a super easy moving and cool fronted LCDR Affirmed son. Top wean ranking weaning off at 900 pounds in September.

26 Rockin H Mr. Affirmed L16

Homo Black Homo Polled
Purebred SM
ASA#4303024
BD: 2/2/23 ~ Tattoo: L16
Act BW: 88 ~ Adj WW: 783
Adj YW: 1217

CE	BW	WW	YW	ADG	MCE	Milk	MWW	Stay
12	1.5	84	126	.27	6	22	64	17
DOC	CW	YG	Marb	BF	REA	API	TI	
12.1	42.5	-.27	.45	-.070	.72	153	90	

EGL Firesteel 103F
LCDR Affirmed 212H
WS Miss Sugar C4
Tess Black 144Y
3C Crocus 4700B B
2CC Talula W9700 B

Bigger framed Affirmed son that performed well from weaning to yearling weight.



Sons of KBHR Bold Ruler



27 Rockin H Mr. Bold Ruler L42

Homo Black Homo Polled
 3/4 SM 1/4 AN ~ ASA#4303102
 BD: 2/8/23 ~ Tattoo: L42
 Act BW: 90 ~ Adj WW: 750
 Adj YW: 1228

CE	BW	WW	YW	ADG	MCE	Milk	MWW	Stay
14	-.4	70	114	.28	10	20	55	18
DOC	CW	YG	Marb	BF	REA	API	TI	
15.2	33.7	-.14	.57	-.035	.48	154	83	

WS Proclamation E202
KBHR Bold Ruler H152
 Bar CK Ms X38 106Z
 S A V Net Worth 4200
LHT Ms Net Worth 56Z
 LHT Ms

Bold Ruler son out of a great SAV Net Worth cow that has produced her share of bulls and replacement heifers of the years.



28 Rockin H Mr. Baldruler L10

Hetero Black Homo Polled
Purebred SM
 ASA#4303005
 BD: 2/2/23 ~ Tattoo: L10
 Act BW: 60 ~ Adj WW: 778
 Adj YW: 1111

CE	BW	WW	YW	ADG	MCE	Milk	MWW	Stay
19	-3.2	75	115	.25	12	20	58	18
DOC	CW	YG	Marb	BF	REA	API	TI	
15.4	26.4	-.35	.44	-.074	.73	169	91	

WS Proclamation E202
KBHR Bold Ruler H152
 Bar CK Ms X38 106Z
 CAJS Blaze Of Glory
Rockin H Ms.B.O.G.F58
 Rockin H Ms.Tanker B125

Calving ease bull with calving ease in the top 1%, birth weight in the top 2% of the breed and an actual birth weight of 60 pounds.



29 Rockin H Mr. Bold Ruler L58

Homo Black Homo Polled
Purebred SM
 ASA#4303040
 BD: 2/11/23 ~ Tattoo: L58
 Act BW: 78 ~ Adj WW: 766
 Adj YW: 1153

CE	BW	WW	YW	ADG	MCE	Milk	MWW	Stay
16	-1.1	79	122	.27	9	22	61	17
DOC	CW	YG	Marb	BF	REA	API	TI	
15.3	26.2	-.30	.47	-.065	.65	162	91	

WS Proclamation E202
KBHR Bold Ruler H152
 Bar CK Ms X38 106Z
 TKCC Classified
Rockin H Ms.Class G157
 ES Y43

Thick, moderate made Bold Ruler son who is a potential heifer bull. CE ranking in the top 10%.

KBHR Bold Ruler H152, Sire



A super attractive, stylish Rockin H Heisman son that has a killer look to him. He is super clean, cool fronted and bold in his rib... a red calving ease option. His dam was a sale feature a few years back we sold part interest in to Nemitz Cattle Company.



Rockin H Ms.Fakota F37

30 Rockin H Mr. Heisman L107

Red Homo Polled
 3/4 SM 1/4 AN ~ ASA#4303010
 BD: 3/1/23 ~ Tattoo: L107
 Act BW: 75 ~ Adj WW: 752
 Adj YW: 1156

CE	BW	WW	YW	ADG	MCE	Milk	MWW	Stay
15	-.5	72	104	.20	6	18	54	16
DOC	CW	YG	Marb	BF	REA	API	TI	
13.4	23.5	-.30	.09	-.068	.59	121	72	

SSC Shell Shocked 44B
Rockin H Mr.Heisman H08
 ES Y61
 CAJS Blaze Of Glory
Rockin H Ms.Fakota F37
 Rockin H Ms.Dakota D07

31 Rockin H Mr. Heisman L92

Red Homo Polled
 3/4 SM 1/8 AN 1/8 CS
 ASA#4303100
 BD: 2/20/23 ~ Tattoo: L92
 Act BW: 89 ~ Adj WW: 828
 Adj YW: 1161

CE	BW	WW	YW	ADG	MCE	Milk	MWW	Stay
11	1.5	75	109	.22	5	20	57	16
DOC	CW	YG	Marb	BF	REA	API	TI	
13.1	29.2	-.41	.19	-.084	.88	122	74	

SSC Shell Shocked 44B
Rockin H Mr.Heisman H08
 ES Y61
 SRF KR Substance A47
Rockin H Ms.Cobalt
 Rockin H Miss Y41

A real unique bull that is so dark red he is almost black. He is a son of our own herd bull Heisman. Built super thick and deep ribbed.



32 NEM2 Heisman L97

Black Baldy Polled
 Purebred SM
 ASA#4329430
 BD: 2/24/23 ~ Tattoo: L97
 Act BW: 86 ~ Adj WW: 690
 Adj YW: N/A

CE	BW	WW	YW	ADG	MCE	Milk	MWW	Stay
10	2.7	87	129	.26	4	17	59	13
DOC	CW	YG	Marb	BF	REA	API	TI	
14.0	36.4	-.41	.14	-.091	.94	123	81	

SSC Shell Shocked 44B
Rockin H Mr.Heisman H08
 ES Y61
 SC Pay The Price C11
HILB/RJ Miss Behaven G132B
 HILB Miss Behati D0165

If cool markings are your thing, this Heisman son is your guy! A thick made dude with lots of muscle shape. He's the first bull born out of our donor dam Bea and I'm thinking making bulls may be her calling if this is what they look like.



HILB/RJ Miss Behaven G132B, Dam





Sons of FP/L
Jurisdiction

33 Rockin H Mr. Jurisdiction L14

**Homo Black Hetero Polled
Purebred SM ~ ASA#4303004**
BD: 2/2/23 ~ Tattoo: L14
Act BW: 85 ~ Adj WW: 776
Adj YW: 1170

CE	BW	WW	YW	ADG	MCE	Milk	MWW	Stay
12	.5	69	102	.21	7	27	61	15
DOC	CW	YG	Marb	BF	REA	API	TI	
13.8	22.0	-.36	.56	-.074	.72	152	86	

Hook's Galileo 210G
FP/L Jurisdiction 103J
FP/L Glacier 902G
Hook's Broadway 11B
Rockin H Ms.F125 Bway
Rockin H Ms.Pasque B754W

A fancy made, cool
fronted herd bull
prospect.



34 Rockin H Mr. Jurisdiction L28

**Hetero Black Homo Polled
Purebred SM**
ASA#4303032
BD: 2/5/23 ~ Tattoo: L28
Act BW: 81 ~ Adj WW: 742
Adj YW: 1162

CE	BW	WW	YW	ADG	MCE	Milk	MWW	Stay
14	-.5	68	105	.23	8	23	57	15
DOC	CW	YG	Marb	BF	REA	API	TI	
14.0	26.9	-.29	.58	-.051	.72	156	87	

Hook's Galileo 210G
FP/L Jurisdiction 103J
FP/L Glacier 902G
NLC Gen Ten 82E
Rockin H Ms Genten H23
Rockin H Ms United

Here is an outcross pedigree bull to most.



35 Rockin H Mr. Jurisdiction L45

**Hetero Black Homo Polled
Purebred SM**
ASA#4303042
BD: 2/8/23 ~ Tattoo: L45
Act BW: 85 ~ Adj WW: 762
Adj YW: 1160

CE	BW	WW	YW	ADG	MCE	Milk	MWW	Stay
15	-.5	77	116	.24	7	19	57	16
DOC	CW	YG	Marb	BF	REA	API	TI	
15.0	27.8	-.42	.49	-.069	1.02	159	90	

Hook's Galileo 210G
FP/L Jurisdiction 103J
FP/L Glacier 902G
BCLR Cash Flow C820
Rockin H Ms.Cash G02
Rockin H Ms.Axis 126

Purebred Jurisdiction son that is a thick,
wide, stout made herd bull.



36 *Rockin H Mr. Jurisdiction L93*

Homo Black Homo Polled
 3/4 SM 5/32 AN 3/32 CS ~ **ASA#4303051**
 BD: 2/21/23 ~ Tattoo: L93
 Act BW: 88 ~ Adj WW: 835
 Adj YW: 1252

CE	BW	WW	YW	ADG	MCE	Milk	MWW	Stay
14	.0	75	111	.22	7	22	59	15
DOC	CW	YG	Marb	BF	REA	API	TI	
15.1	3.3	-.37	.48	-.068	.91	142	84	

Hook's Galileo 210G
FP/L Jurisdiction 103J
 FP/L Glacier 902G
 TNT Axis X307
Rockin H Ms.Axis 126
 Rockin H Black Dazzel

One of the longest made bulls of the offering. He performed in the top of the group at weaning to yearling.

37 *Rockin H Mr. Jurisdiction L65*

Hetero Black Homo Polled
 Purebred SM
ASA#4303094
 BD: 2/13/23 ~ Tattoo: L65
 Act BW: 80 ~ Adj WW: 840
 Adj YW: 1233

CE	BW	WW	YW	ADG	MCE	Milk	MWW	Stay
14	-.5	77	113	.22	8	26	65	16
DOC	CW	YG	Marb	BF	REA	API	TI	
14.6	28.5	-.28	.62	-.052	.73	164	93	

Hook's Galileo 210G
FP/L Jurisdiction 103J
 FP/L Glacier 902G
 KOCH Big Timber 685D
Rockin H Ms.Bigtimber G16
 Rockin H Ms.Dana D66

Long made, stout purebred out of a top producing Big Timber cow.



38 *Rockin H Mr. Blackice L73*

Homo Black Homo Polled
 3/4 SM 1/4 AN
ASA#4303035
 BD: 2/15/23 ~ Tattoo: L73
 Act BW: 89 ~ Adj WW: 874
 Adj YW: 1260

CE	BW	WW	YW	ADG	MCE	Milk	MWW	Stay
7	2.4	95	147	.32	4	32	79	14
DOC	CW	YG	Marb	BF	REA	API	TI	
15.5	52.4	-.17	.24	-.045	.73	120	86	

TJ Frosty 318E
TJ Black Ice 451H
 TJ 95A
 SFG The Judge D633
Rockin H Ms.Judge G22
 Rockin H Ms.April

Performance bred Black Ice son that ranks in the top 4% for weaning, wean ranked 4th and yearling ranked 3rd for the group. A long made, stout, scale pounder type of herd bull.



Sons of TJ Stone Cold



39 Rockin H Mr. Stonecold L07

Homo Black Homo Polled
 3/4 SM 1/4 AN ~ ASA#4303065
 BD: 2/1/23 ~ Tattoo: L07
 Act BW: 77 ~ Adj WW: 798
 Adj YW: 1127

CE	BW	WW	YW	ADG	MCE	Milk	MWW	Stay
15	-8	85	137	.33	8	24	66	17
DOC	CW	YG	Marb	BF	REA	API	TI	
15.1	35.1	-.30	.31	-.040	.95	145	87	

TJ Frosty 318E
TJ Stone Cold 336G
 TJ 11D
 BCLR Cash Flow C820
Rockin H Ms.Cashflowh43
 Rockin H Miss Jossie

Stone Cold son, potential calving ease bull with a birth weight at 77 pounds.



TJ Stone Cold 336G, Sire

40 Rockin H Mr. Stone Cold L89

Hetero Black Homo Polled
 3/4 SM 1/4 AN
 ASA#4303067
 BD: 2/19/23 ~ Tattoo: L89
 Act BW: 77 ~ Adj WW: 756
 Adj YW: 1197

CE	BW	WW	YW	ADG	MCE	Milk	MWW	Stay
16	-1.4	71	114	.27	9	23	59	19
DOC	CW	YG	Marb	BF	REA	API	TI	
13.0	27.0	-.22	.32	-.028	.69	145	79	

TJ Frosty 318E
TJ Stone Cold 336G
 TJ 11D
 KRJ HZN Direct Impact F805
Rockin H Ms.Directimpacth54
 Rockin H Built Right

Cool made blaze faced herd bull out of a Direct Impact daughter. Calving ease heifer bull option

DVAuction
 Broadcasting Real-Time Auctions

Never Miss An Auction Again!
 Watch & Bid online for FREE!

Visit www.DVAuction.com
 and Register Today!

For General Questions Please Contact Our Office:
 (402) 316-5460 or support@dvauction.com

41 Rockin H Mr. Stonecold L99

Homo Black Homo Polled
 3/4 SM 1/4 AN
 ASA#4303022
 BD: 2/25/23 ~ Tattoo: L99
 Act BW: 80 ~ Adj WW: 822
 Adj YW: 1196

CE	BW	WW	YW	ADG	MCE	Milk	MWW	Stay
15	.0	84	136	.33	10	30	71	17
DOC	CW	YG	Marb	BF	REA	API	TI	
15.8	35.7	-.24	.33	-.039	.78	144	86	

TJ Frosty 318E
TJ Stone Cold 336G
 TJ 11D
 LCDR/KRJ Invention 138G
Rockin H Ms. Intervention J46
 Rockin H Ms.Cowboy Cut

Here is a Homozygous Black and Homozygous Polled, thick, moderate framed Stone Cold son out of a first calf heifer.

Strong Age Bulls



W/C Rest Easy 752G, Sire

42 *Rockin H Mr. Resteasy K91*

Homo Black Polled

3/4 SM 5/32 AN 3/32 CS ~ ASA#4142122

BD: 2/19/22 ~ Tattoo: K91
Act BW: 88 ~ Adj WW: 706
Adj YW: 1310

CE	BW	WW	YW	ADG	MCE	Milk	MWW	Stay
11	1.0	87	135	.30	8	22	65	13
DOC	CW	YG	Marb	BF	REA	API	TI	
13.9	39.6	-.33	.06	-.070	.86	115	79	

Mr SR 71 Right Now E1538

W/C Rest Easy 752G

W/C Miss Werning 752E

Rockin H Mr.Longrange

Rockin H Ms.Longrange H100

Rockin H Ms.Remedy F63

A 3/4 blood that is a big topped, thick made, two year old. Top 15% for WW and 20% for YW.



HILB/MBCC Princess Merinda, Dam

43 *NEMZ Knockout K104*

Red Polled

Purebred SM ~ ASA#4079918

BD: 2/23/22 ~ Tattoo: K104
Act BW: 88 ~ Adj WW: 648
Adj YW: 1058

CE	BW	WW	YW	ADG	MCE	Milk	MWW	Stay
9	1.3	77	115	.24	3	13	51	12
DOC	CW	YG	Marb	BF	REA	API	TI	
7.5	16.3	-.47	.01	-.086	.90	115	75	

W/C Loaded Up 1119Y

GEFF County O

Ruby NFF Rhythm 475B

W/C Executive Order 8543B

HILB/MBCC Princess Merinda

HILB Fairy Tale B5

cover your cows. He's long cool fronted, deep bodied, and sound on the move. Want a bull to make some fancy replacement heifers, here he is.

Daughters & Granddaughter of Rockin H Ms. Carolina



These 3 ladies are the full sibs to Captivate. We decided that if we are offering the bulls that we should offer the heifers as well to make our 10th anniversary sale even more special. To be honest, the decision was really hard for us to make with knowing the caliber and potential that these three special ladies have. We couldn't be more proud of what Rockin H Ms. Carolina has done for our program. Her ability to produce high quality bulls but also showing us she can produce high end donor quality females as well. With that being said, we will be offering up these three special ladies for your appraisal.

44 Rockin H Ms. Lainy L55

Black Homo Polled
Purebred SM ~ ASA#4303109
 BD: 2/11/23 ~ Tattoo: L55
 Act BW: 78 ET ~ Adj WW: 754
 Adj YW: N/A

CE	BW	WW	YW	ADG	MCE	Milk	MWW	Stay
12	1.2	88	125	.24	6	30	74	16
DOC	CW	YG	Marb	BF	REA	API	TI	
15.3	17.9	-.35	.33	-.067	.68	147	91	

HTP/SVF Duracell T52
THSF Lover Boy B33
 RP/MP Right To Love 015U
 CCR Cowboy Cut 5048Z
Rockin H Ms. Carolina
 Rockin H Miss Y391

Rockin H Ms. Lainy is the one that makes my heart skip a beat when I see her. She is super attractive, super deep and bold in her rib, tied into a big, wide top and hip. Lainy has that stare at me presence and moves out with ease. We think this heifer has a world of potential and could be better than her dam. If we could mass produce replacement heifers around here, Lainy is what we would want them all to look like. A bright, bright future is ahead of this fancy female. **Rockin H Simmentals would like to offer half interest on this genetic donor treasure, with possession negotiable.** Please reach out to us to discuss the future of Lainy.



Rockin H Ms. Carolina, Dam of Lots 44-46 and Grandam of Lot 47

Rockin H Ms. LoverGirl L35 is the longest, stoutest made of the three sisters. She has a world of potential and a bright future of production ahead of her. The type of a female that can produce high end bulls and replacement heifers. **Rockin H would like to reserve the right of 1 flush on this female at the buyer's convenience and at the seller's expense.**

45 Rockin H Ms. Lovergirl L35

Black Homo Polled
Purebred SM ~ ASA#4303112
 BD: 2/6/23 ~ Tattoo: L35
 Act BW: 83 ET ~ Adj WW: 789
 Adj YW: N/A

CE	BW	WW	YW	ADG	MCE	Milk	MWW	Stay
12	1.3	89	127	.24	6	30	75	16
DOC	CW	YG	Marb	BF	REA	API	TI	
15.3	2.1	-.35	.33	-.067	.71	148	91	

HTP/SVF Duracell T52
THSF Lover Boy B33
 RP/MP Right To Love 015U
 CCR Cowboy Cut 5048Z
Rockin H Ms. Carolina
 Rockin H Miss Y391



Rockin H Ms. Legacy L81 is the red head that draws your attention with ease. Dark red hair, clean cool front that ties into a deep, bold, soft rib shape and moves out with perfection. Legacy has more of the fancy show heifer look to her and we couldn't be more excited for what the future has in store for this young, up and coming donor potential heifer. A real good red Simmental heifer is hard to come by these days, let alone one that has the genotype and bloodlines of a proven cow family in her pedigree. Let her start your own legacy for you. **Rockin H would like to reserve the right of 1 flush on this female at the buyer's convenience and at the seller's expense.**

46 *Rockin H Ms. Legacy L81*

Red Homo Polled
 Purebred SM ~ ASA#4233131
 BD: 2/17/23 ~ Tattoo: L81
 Act BW: 78 ET ~ Adj WW: N/A
 Adj YW: N/A

CE	BW	WW	YW	ADG	MCE	Milk	MWW	Stay
12	1.2	88	126	.24	6	30	74	16
DOC	CW	YG	Marb	BF	REA	API	TI	
15.6	19.0	-.35	.33	-.067	.70	147	91	

HTP/SVF Duracell T52
THSF Lover Boy B33
 RP/MP Right To Love 015U
 CCR Cowboy Cut 5048Z
Rockin H Ms. Carolina
 Rockin H Miss Y391



Cow power bred with a unique pedigree... combined with an impressive set of EPDs. Ms. Captivate is the type of heifer that will go on to produce high quality sale topping bulls and fancy stout replacement heifers. The CDI Authority cattle topped many sales across the country over the years and the combination of Captivate and Authority is a sure winner and an investment guaranteed to work.

47 *Rockin H Ms. Captivate L71*

Red Homo Polled
 Purebred SM ~ ASA#4303021
 BD: 2/15/23 ~ Tattoo: L71
 Act BW: 80 ~ Adj WW: 819
 Adj YW: N/A

CE	BW	WW	YW	ADG	MCE	Milk	MWW	Stay
14	.3	93	141	.30	7	31	77	17
DOC	CW	YG	Marb	BF	REA	API	TI	
14.5	27.9	-.47	.02	-.082	1.06	129	84	

THSF Lover Boy B33
Rockin H Captivate J75
 Rockin H Ms. Carolina
 CDI Authority 77X
Rockin H Ms. Authority
 GS Lanaks Scarlet Dream



Rockin H Captivate J75,
 Full Sib to Lots 44-46 and
 Sire to Lot 47



Real fancy blaze face Captivate daughter out of my son's show heifer. We purchased SC Robins Kiss from Shoal Creek. Liberty's grandam, SC Robins Kiss, is a mainstay donor for Shoal Creek in MO, producing many sale toppers and showing champions over the years. Liberty is broke to tie and would make a great beginner show project and an awesome cow when her show career is over.



SC Robins Kiss J6, Dam

48 Rockin H Ms. Liberty L62

Black Baldy Polled
Purebred SM ~ ASA#4198803
 BD: 2/12/23 ~ Tattoo: L62
 Act BW: N/A ~ Adj WW: 525
 Adj YW: N/A

CE	BW	WW	YW	ADG	MCE	Milk	MWW	Stay
14	.1	83	125	.26	7	26	68	13
DOC	CW	YG	Marb	BF	REA	API	TI	
15.0	24.4	-.42	.24	-.067	1.00	140	87	

THSF Lover Boy B33
Rockin H Captivate J75
 Rockin H Ms.Carolina
 W/C Fort Knox 609F
SC Robins Kiss J6
 SC Robins Kiss D27



Rockin H Ms.Dakota D07
 Dam of Embryos



Rockin H Mr. Loverboy L70, Son of D07 selling as Lot 70



Rockin H Ms.Fakota F37,
 Daughter of D07

Embryo Packages

49 Selling 3 Conventional Embryos

SSC SHELL SHOCKED 44B X ROCKIN H MS.DAKOTA D07

Remington Secret Weapon 185
SSC Shell Shocked 44B
 Lazy H Shez Too Cool W58
 Dameron First Impression
Rockin H Ms.Dakota D07
 HSF Julie Ann B408

Est PM EPDs: 14 .4 69 102 .21 5 23 57 14 10.2
 Carcass: 27.5 -.26 .04 -.05 .65 118 70

Dakota has been a mainstay donor for us over the years producing many sale features and high sellers in past sales, proving to be a super consistent donor raising high quality cattle for us. This year Dakota's natural bull calf sells as Lot 7, another phenomenal sale feature. Dakota started her career off in the show ring with success and moved into the donor pen shortly after. A pedigree that is backed by one of the breeds top donors HSF Victoria P30. We will guarantee 1 successful 60-day pregnancy if the embryo work is performed by a certified embryologist.

49A Selling 3 Conventional Embryos

CCR COWBOY CUT 5048Z X ROCKIN H MS.DAKOTA D07

Triple C Singletary S3H
CCR Cowboy Cut 5048Z
 CCR Ms 4045 Time 7322T
 Dameron First Impression
Rockin H Ms.Dakota D07
 HSF Julie Ann B408

Est PM EPDs: 11 2.7 85 124 .24 4 22 64 15 12.9
 Carcass: 30.1 -.21 .19 -.04 .62 127 80

50 Selling 2 sets of 3 Conventional IVF Embryos

OMF JOURNEYMAN J24 X HS GLAMOUR BABY G38C

Mr SR Mic Drop G1534
OMF Journeyman J24
 OMF Deka D23
 Mr CCF 20-20
HS Glamour Baby G38C
 HS Cool Baby C38Z

Est PM EPDs: 12 2.0 85 135 .31 6 22 64 15 14.5
 Carcass: 29.4 -.45 .16 -.09 .95 135 83
 HS Glamour Baby or AKA G Baby was purchased from Hilbrands Simmentals off the Jewels of the Northland Sale. When we first saw G Baby, we knew she would fit in well here with our operation. She is built with so much rib dimension and mass, heavy bone big wide topped and super cool easy moving. Sired by the great Mr CCF 20-20, that has left a huge impact on the Simmental breed along with her maternal grandam Burn Baby Burn. We will guarantee 1 successful 60-day pregnancy if the embryo work is performed by a certified embryologist.



HS Glamour Baby G38C, Dam Lots 50 & 50A



OMF Journeyman



LLW Card True North

50A **LLW CARD TRUE NORTH G71 X HS GLAMOUR BABY G38C**

Est PM EPDs: 13 1.0 78 111 .21 5 19 58 11 11.1
 Carcass: 18.4 -.51 .04 -.08 1.04 118 76

LLW CARD True North G71

HS Glamour Baby G38C

GSC GCCO Dew North 102C
 Cox's Joys Princess 711E
 Mr CCF 20-20
 HS Cool Baby C38Z

51 Selling 3 Conventional Embryos

HPF QUANTUM LEAP Z952 X HILB/SHER LOADED BEAUTY

HTP/SVF Duracell T52
HPF Quantum Leap Z952
 RP/MP Right To Love 015U
 W/C Loaded Up 1119Y
HILB/SHER Loaded Beauty
 HSF/HS Sheza Beauty U823

Est PM EPDs: 14 .7 75 107 .20 6 17 54 9 7.9
 Carcass: 23.2 -.52 -.01 -.11 .97 112 74
 Loaded Beauty AKA "Shay" at our place ran a successful show career for 2 1/2 years before we retired her and let her live her life in the pasture with the others. She was a MN State Fair "Triple Crown" winner in the 4-H, Open Class, and FFA Simmental cow/calf shows as well as 4th overall pair at Jr. Regionals in Fargo ND. Shay had a natural calf sired by Quantum Leap in 2020 that sold in this sale in 2021. He was deep sided, awesome fronted, and massive hipped with so much muscle definition. We loved him so much we decided to flush her to Quantum Leap to see if we could get a few more bulls like her natural one and to see what a heifer could be. We haven't had the chance to use any of these embryos yet so take this opportunity while you can. This may be the only time to get your hands on this mating! Let this proven mating do the work for you and hopefully have the same success that we did. We are offering up 3 Conventional Embryos from this mating. We will guarantee 1 successful 60-day pregnancy if the embryo work is performed by a certified embryologist.



HILB/SHER Loaded Beauty 773E, Dam Lot 51



Shay State Fair as a pair



Shay x Quantum Leap black son

52 Selling 3 Conventional Embryos

WHF/JS/CCS DOUBLE UP G365 X HILB/RJ MISS BEHAVEN G132B

W/C Double Down 5014E
WHF/JS/CCS Double Up G365
 WHF Summer 365C
 SC Pay The Price C11
HILB/RJ Miss Behaven G132B
 HILB Miss Behati D016S

Est PM EPDs: 8 3.4 85 119 .22 3 19 61 10 14.1
 Carcass: 26.2 -.49 -.06 -.09 1.03 102 74
 Miss Behaven or "Bea" as she is known around here, was purchased from Hilbrands Cattle Company with the intent of "going out with a bang" in my final years of junior shows and to become a premiere breeding piece in my small herd. Bea did not disappoint for my last years, Champion Simmental Female at the North Star Classic in ND as a bred heifer, Top 10 Cow/Calf pair at Junior Nationals, 3rd Overall cow/calf pair MYLE, Reserve Champion Simmental Pair MN State Fair Open Class and FFA. Bea is built with so much natural rib and mass, yet feminine, and carries herself tremendously. So far, we have not been disappointed with her 3 natural calves. Her pedigree is stacked from top to bottom with her sire, SC Pay the Price and dam HILB Behati, and her grands Pays to Dream, Uprising, and Baby's Breath. We felt that she was meant to be a donor cow so we flushed her to WHF Double Up, the 2021 Cattleman's Congress Reserve Grand Champion Purebred sired by W/C Executive Order. This mating is packed with winning titles and a family lineage that is as well-known as the British throne. We are offering up 3 Conventional Embryos from this mating. We will guarantee 1 successful 60-day Pregnancy if the embryo work is performed by a certified embryologist.

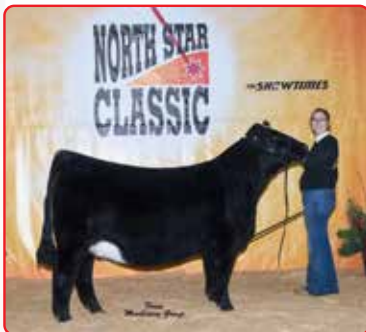

Bea North Star Classic



Bea as a natural calf



Bea State Fair

**Please join us at
the 10th Annual Rockin H
Production Sale
on Saturday, March 16, 2024
1:00 PM at the Farm
2569 220th Street
Canby, MN**

*Selling 52 Lots! Stout Performance Bulls,
Fancy Opens and Embryos!*

Eberspacher
ENTERPRISES INC.

2904 Co Rd 6, Marshall, MN 56258

First Class Mail: Time Dated Material!

FIRST CLASS
MAIL
U.S. POSTAGE
PAID
MN MAIL

Rockin H Simmentals

